

SMART SCALE Round 3 Project Results

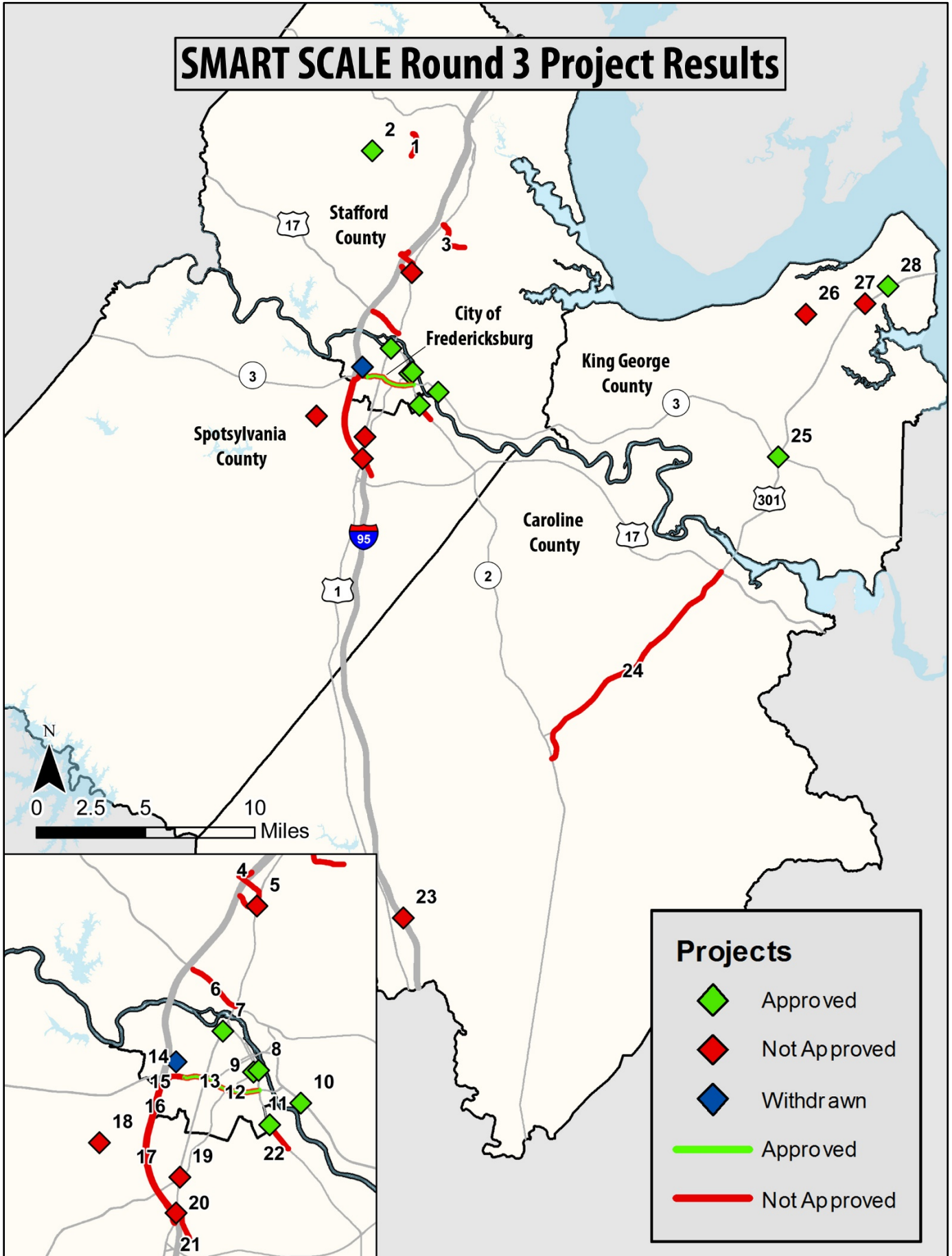

SMART SCALE Round 3 Project Results

Label	App Id	Organization Name	Project Title	Total Project	SMART SCALE Request	SMART SCALE Score	Approval
<u>1</u>	3649	Stafford County	Winding Creek Road Widening	\$ 15,700,000	\$ 12,230,500	0.212	Not Approved
<u>2</u>	3651	Stafford County	Stefaniga and Mountain View Road Intersection Improvement	\$ 3,700,000	\$ 2,700,000	2.075	Approved
<u>3</u>	3650	Stafford County	Eskimo Hill Roadway Improvement	\$ 17,500,000	\$ 16,500,000	0.098	Not Approved
<u>4</u>	4267	George Washington Regional Commission	I-95 Exit 136, Centreport Pkwy, US 1 & Enon Rd Improvements	\$ 22,015,000	\$ 17,417,461	0.379	Not Approved
<u>5</u>	3648	Stafford County	Route 1/Enon Road Intersection and Roadway IMP	\$ 10,600,000	\$ 4,452,461	0.885	Not Approved
<u>6</u>	3881	George Washington Regional Commission	US 17 Bus. STARS Study Improvements and New PNR Lot	\$ 21,835,000	\$ 21,835,000	2.415	Not Approved
<u>7</u>	3621	Fredericksburg City	U.S. Route 1/Fall Hill Avenue Intersection Improvements	\$ 7,200,000	\$ 7,200,000	2.273	Approved
<u>8</u>	3685	Fredericksburg Regional Transit	FRED Transit-Shelters and Benches	\$ 256,000	\$ 218,500	9.166	Approved
<u>9</u>	3620	Fredericksburg City	Lafayette Blvd/Kenmore Ave/Charles St Roundabouts	\$ 5,800,000	\$ 1,978,826	5.896	Approved
<u>10</u>	4555	Fredericksburg Regional Transit	New Commuter Parking Lot on Route 3	\$ 7,455,000	\$ 5,055,000	5.105	Approved
<u>11</u>	3622	Fredericksburg City	Dixon Street/Lansdowne Road Intersection Improvements	\$ 2,200,000	\$ 2,200,000	3.935	Approved
<u>12</u>	3880	George Washington Regional Commission	Rt 3 STARS Study and I-95 off-ramp imp.	\$ 11,500,000	\$ 9,454,139	2.617	Not Approved
<u>13</u>	3878	George Washington Regional Commission	Route 3 STARS Study Improvements	\$ 7,420,000	\$ 6,374,139	2.704	Approved
<u>14</u>	N/A	N/A	Gateway Blvd Extension	N/A	N/A	N/A	Withdrawn
<u>15</u>	3612	Fredericksburg Area Metropolitan Planning Organization	I-95 SB Widening: Exit 130 to Exit 126	\$ 34,320,000	\$ 34,320,000	0.695	Not Approved
<u>16</u>	3852	Fredericksburg Area Metropolitan Planning Organization	I-95 NB Widening & Exit 126 STARS Improvements	\$ 61,000,000	\$ 61,000,000	0.762	Not Approved
<u>17</u>	5013	Fredericksburg Area Metropolitan Planning Organization	I-95 SB Widening with Exit 126 SB Aux. Deceleration Lane	\$ 35,820,000	\$ 35,820,000	0.685	Not Approved
<u>18</u>	3816	Spotsylvania County	Harrison Rd & Salem Church	\$ 6,100,000	\$ 6,100,000	1.706	Not Approved
<u>19</u>	3819	Spotsylvania County	Rt 1 and Rt 208/Lafayette Blvd	\$ 10,300,000	\$ 10,300,000	1.065	Not Approved
<u>20</u>	3851	Fredericksburg Area Metropolitan Planning Organization	I-95 Exit 126 STARS Study Improvements	\$ 28,320,000	\$ 28,320,000	1.023	Not Approved
<u>21</u>	3813	Spotsylvania County	Germanna Point Dr & Spotsylvania Avenue	\$ 33,100,000	\$ 33,100,000	0.204	Not Approved
<u>22</u>	3824	Spotsylvania County	Rt 2 & 17 from Lansdowne Rd past Shannon Airport	\$ 19,500,000	\$ 19,500,000	1.308	Not Approved
<u>23</u>	4080	Caroline County	I-95/207 Safety Improvements	\$ 9,900,000	\$ 9,900,000	0.158	Not Approved
<u>24</u>	4081	Caroline County	Bowling Green Route 301 Corridor Safety Improvements	\$ 9,900,000	\$ 9,900,000	0.145	Not Approved
<u>25</u>	3486	King George County	Route 301 and Route 3 Median U-Turn Intersection	\$ 3,300,000	\$ 3,300,000	5.328	Approved
<u>26</u>	3489	King George County	Route 206 and Route 218 Right Turn Lane	\$ 2,000,000	\$ 2,000,000	1.759	Not Approved
<u>27</u>	3709	King George County	Route 301 and Route 206 Median U-Turn Intersection	\$ 6,800,000	\$ 6,800,000	0.976	Not Approved
<u>28</u>	3488	King George County	Route 301 University Drive/Market Ctr Double RCUT	\$ 3,500,000	\$ 3,500,000	10.477	Approved